



184 Barton Road, Manchester, M32 8DP

£300,000

www.jordanfishwick.co.uk





Jordan fishwick

- END TERRACE
- TWO RECEPTION ROOMS
- PERMIT PARKING
- COUNCIL TAX BAND B
- TWO DOUBLE BEDROOMS
- LARGE GARDEN
- PART FURNISHED
- EPC RATING E

A two bedroom end terrace property in Stretford. In brief the property comprises; entrance hall, lounge with shutter blinds, open plan living, kitchen/dining area with double French uPVC doors leading out to rear garden and offers appliances such as; fridge/freezer, five ring gas hob and oven, washing machine and dishwasher. To the first floor there are two double bedrooms and a modern family bathroom with shower over bath. Externally to the rear there is a decked area with a further gate leading to a large garden with lawn and gravel area. The property also benefits from; gas central heating, double glazing, alarm system, hard wood flooring throughout, a number of original features and permit parking at an extra cost per year.

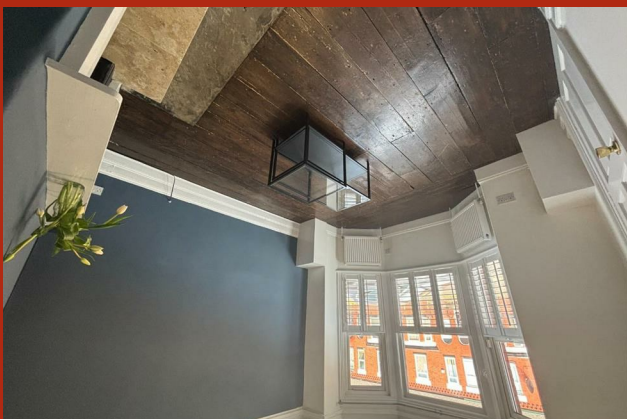
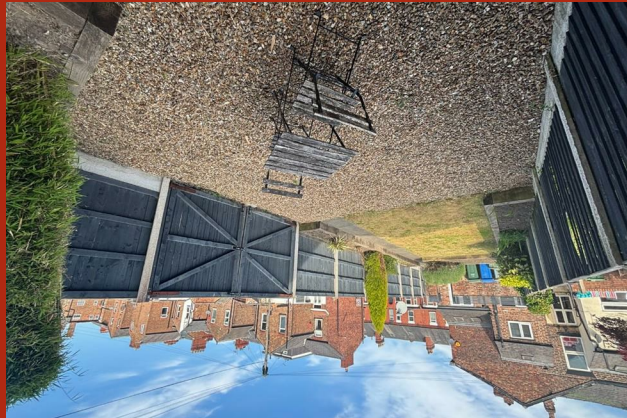
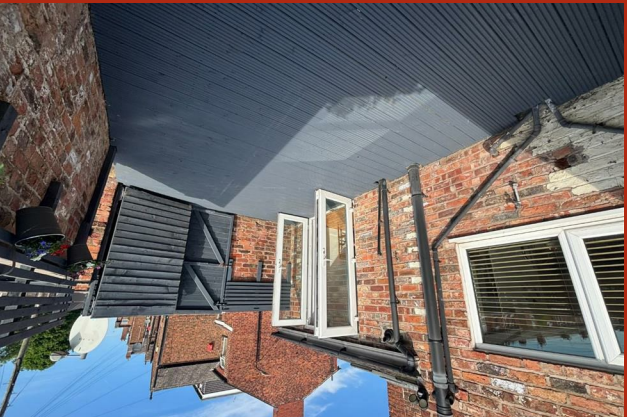



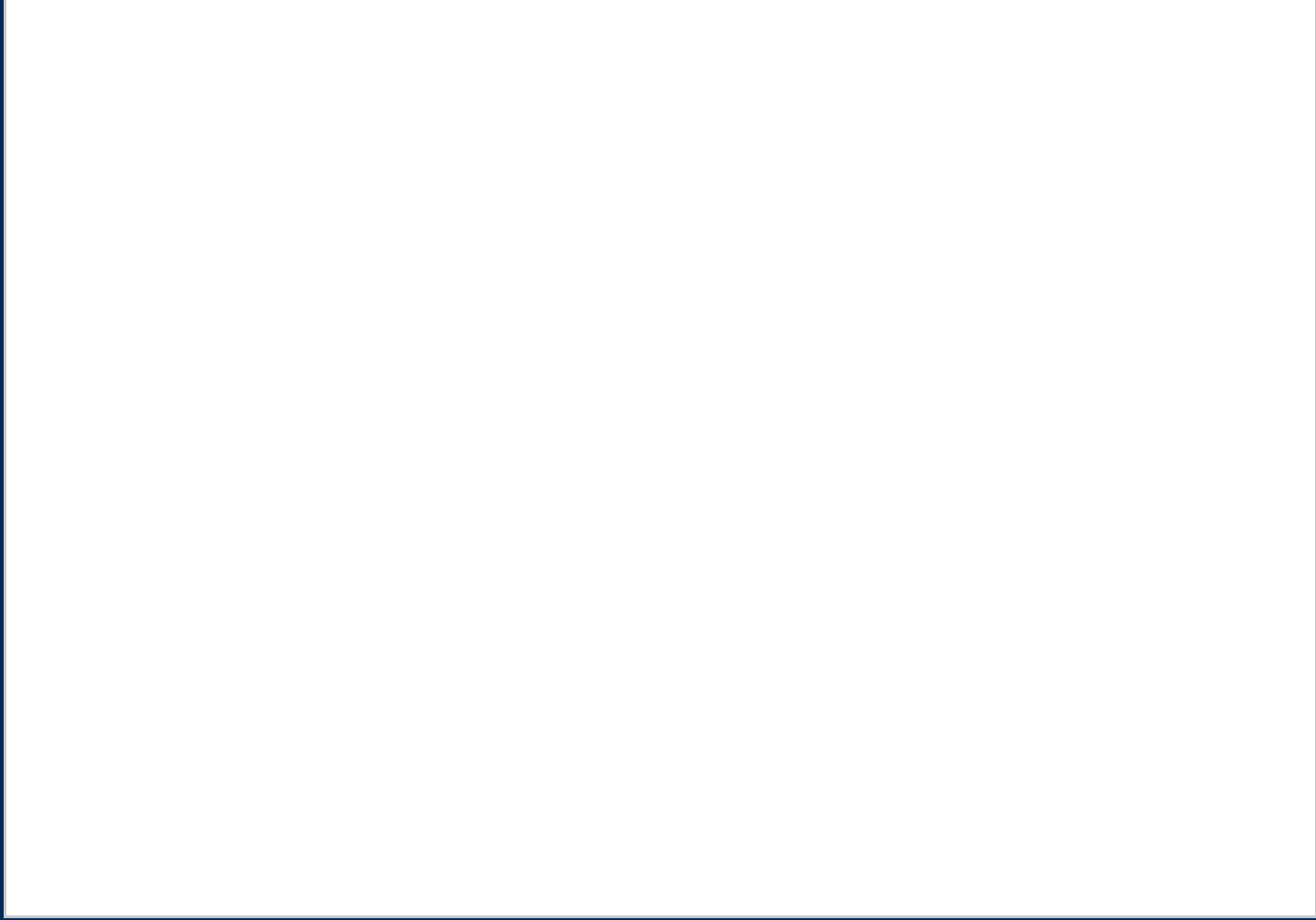

Viewing

Please contact our Sale Office on 0161 962 2828 if you wish to arrange a viewing appointment for this property or require further information.

The particulars are set out as a general outline only for the guidance of intended purchasers or lessees, and do not constitute, any part of a contract. Nothing in these particulars shall be deemed to be a statement that the property is in good structural condition or otherwise nor that any of the services, appliances, equipment or facilities are in good working order. Purchasers should satisfy themselves of this prior to purchasing.

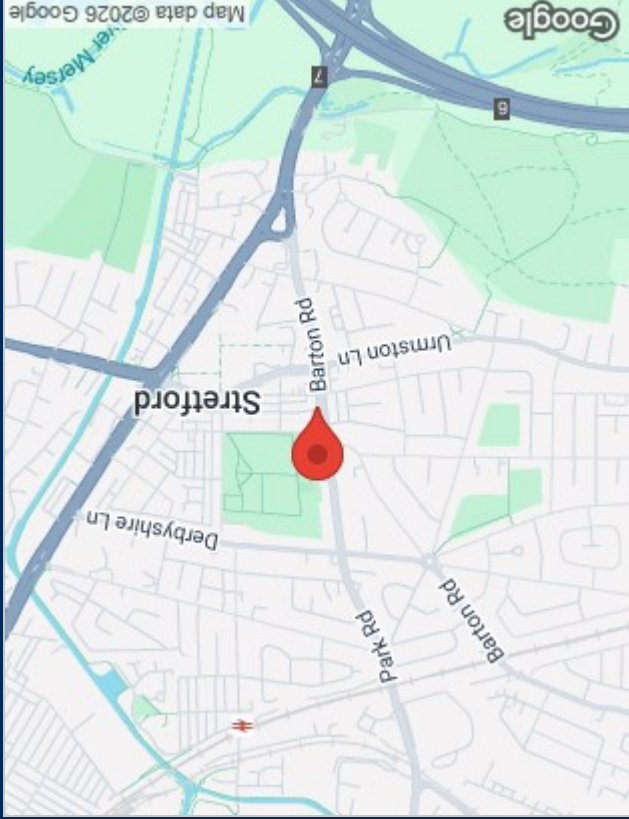

Energy Performance Graph

